Mellophone G Bugles

O' Danny Boy

arranged by Garrison Kean

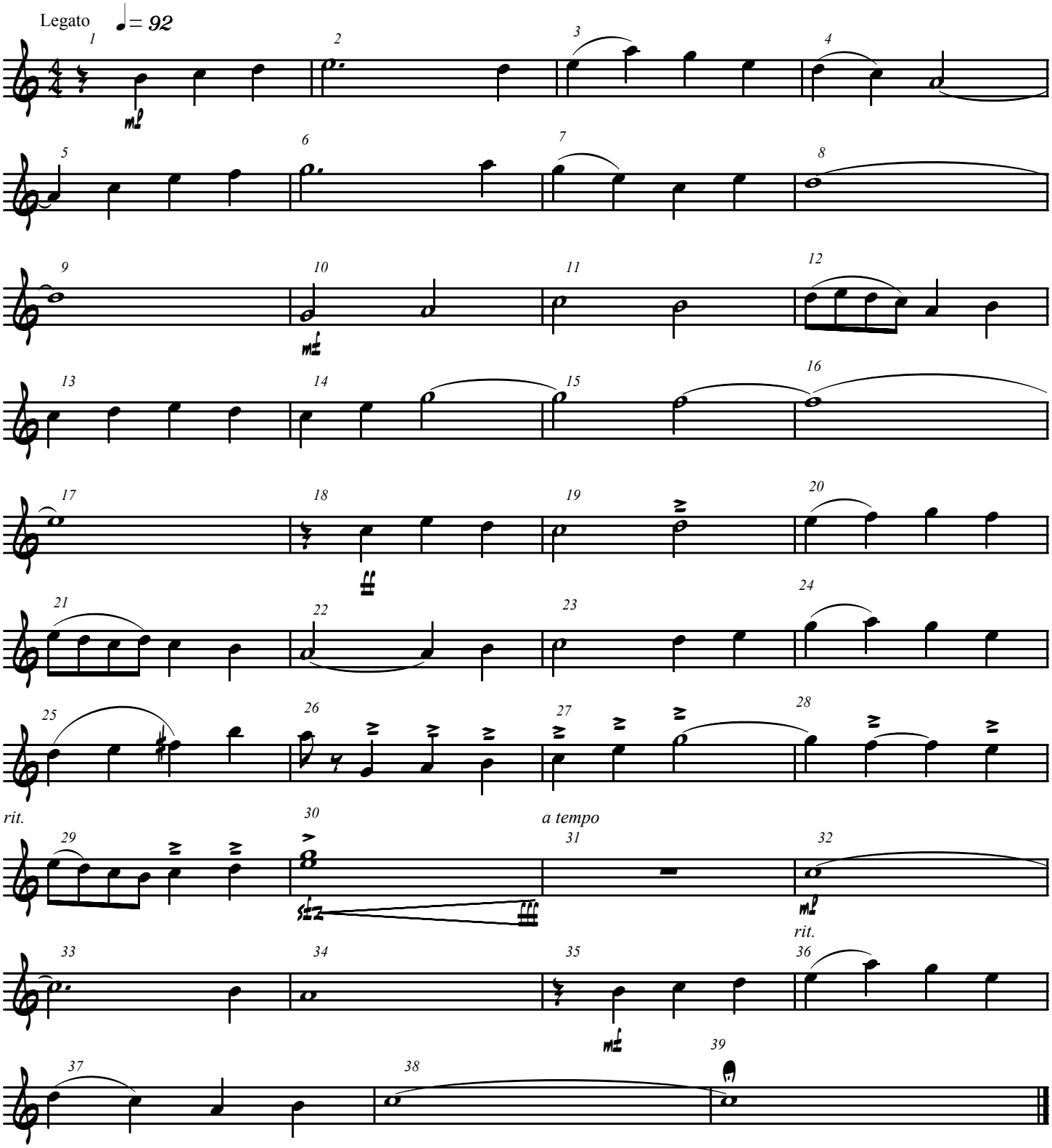

© Copyright 2007 Kingsmen Alumni Corps